BRUCE MATHER

INDEPENDENT ESTATE AGENT

10 Windmill View Court, Boston, PE21 9EH

Asking Price £100,000

An ideal two bedroom maisonette flat with parking located close to the Maud Foster Windmill in the centre of Boston town NO CHAIN. Upstairs there are two bedrooms and a family bathroom, downstairs there is a cloakroom off the entrance hall, a kitchen/diner and a reception room. This flat has its own private access/door and comes with an allocated parking space. Located near the centre of town , amenities , schools and Pilgrim hospital are very close by. To arrange a viewing on this property that would make a great first time home or a buy to let rental. Please call Bruce Mather estate agents on 01205365032 or sales@brucemather.co.uk to arrange a viewing or for further information.

Area Map

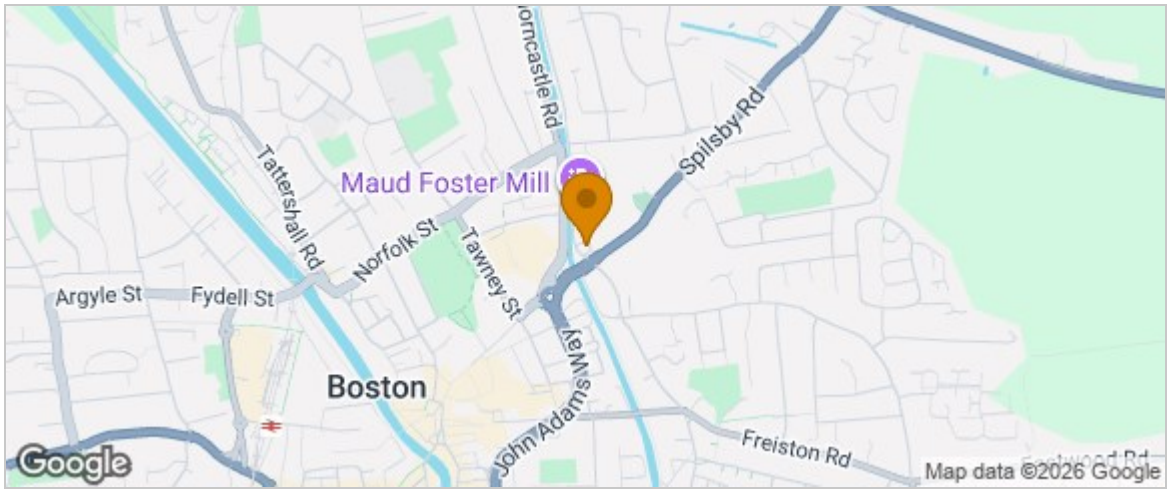

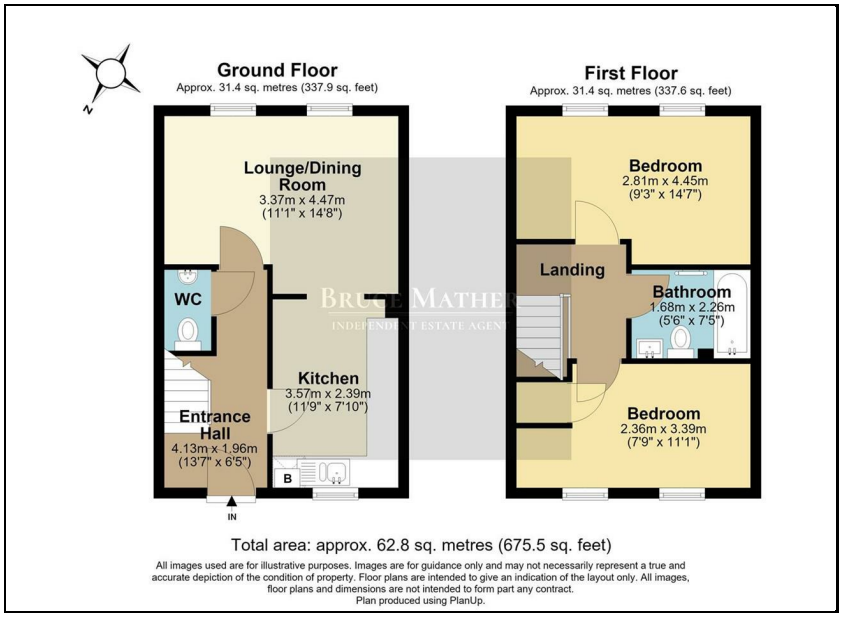

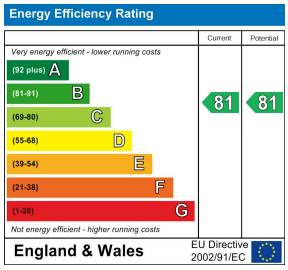

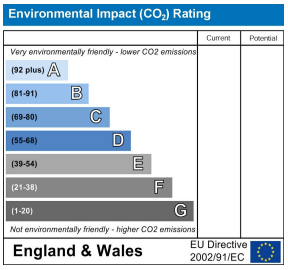

These particulars, whilst believed to be accurate are set out as a general outline only for guidance and do not constitute any part of an offer or contract. Intending purchasers should not rely on them as statements of representation of fact, but must satisfy themselves by inspection or otherwise as to their accuracy. No person in this firms employment has the authority to make or give any representation or warranty in respect of the property.

6 Pump Square, Boston, Lincs, PE21 6QW
Tel: 01205 360 387 Email: sales@brucemather.co.uk brucemather.co.uk